

FRONT ELEVATION
FACING NORTH.

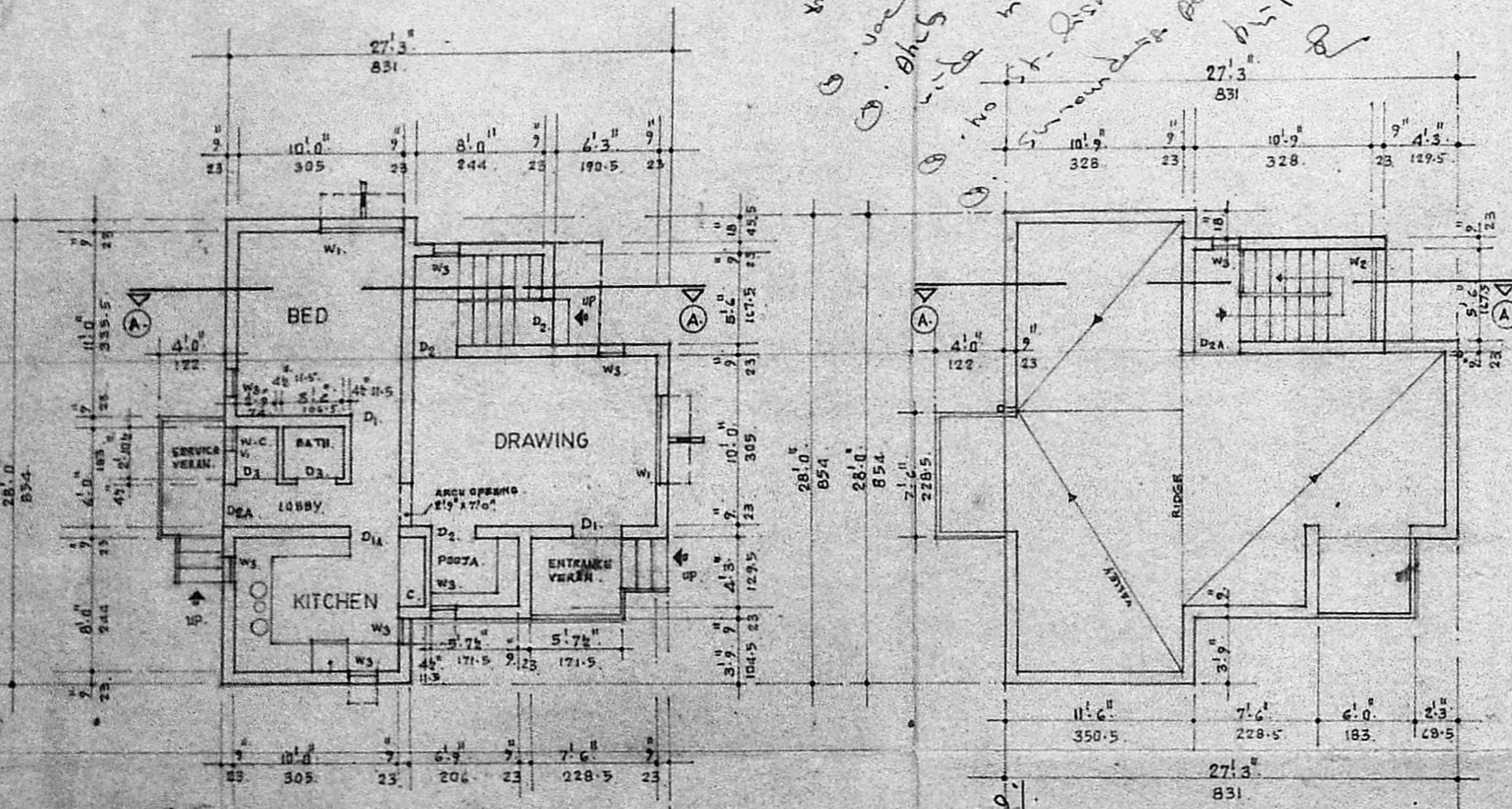

GROUND FLOOR PLAN
SCALE 1:80
1:100

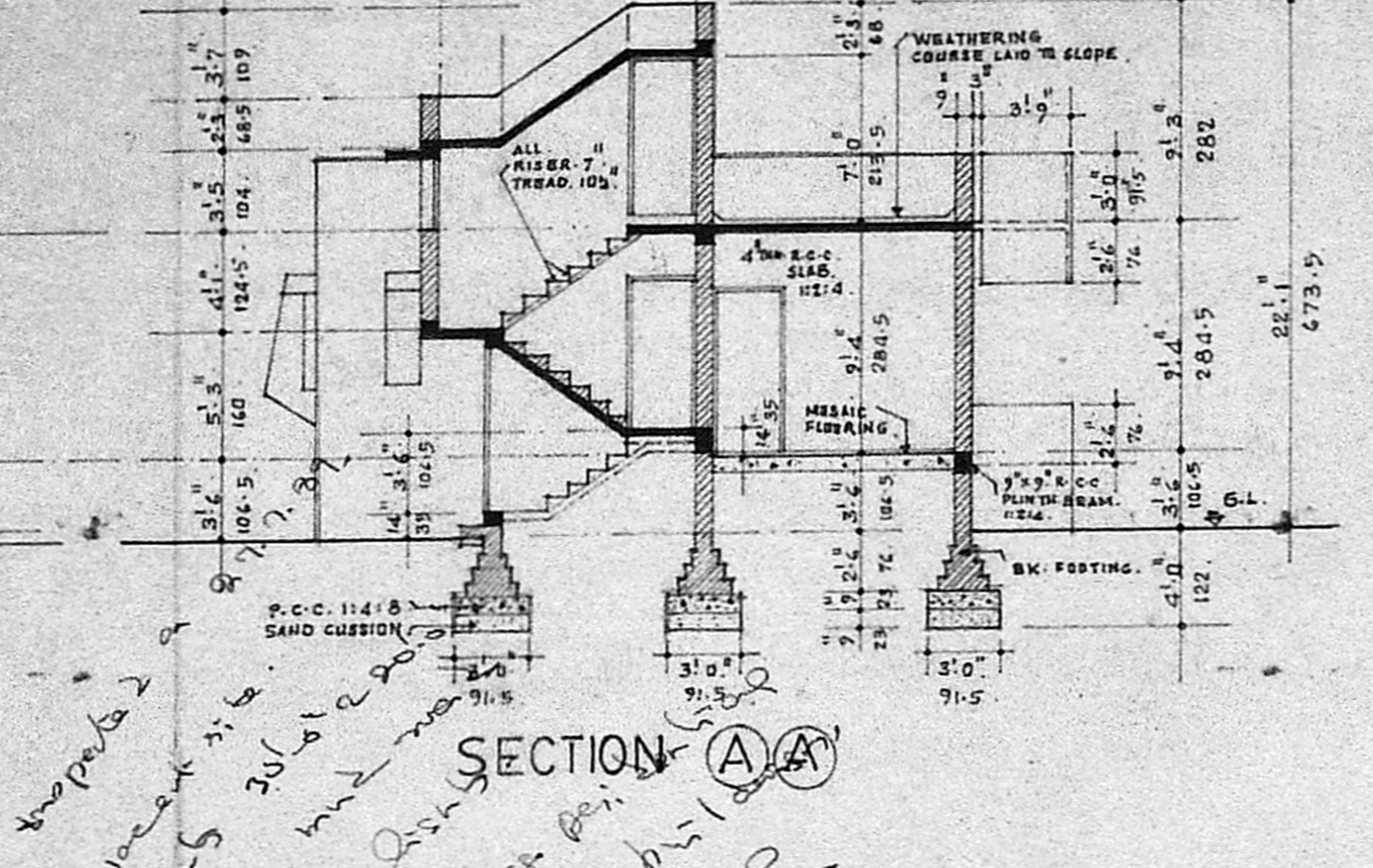

SECTION A-A

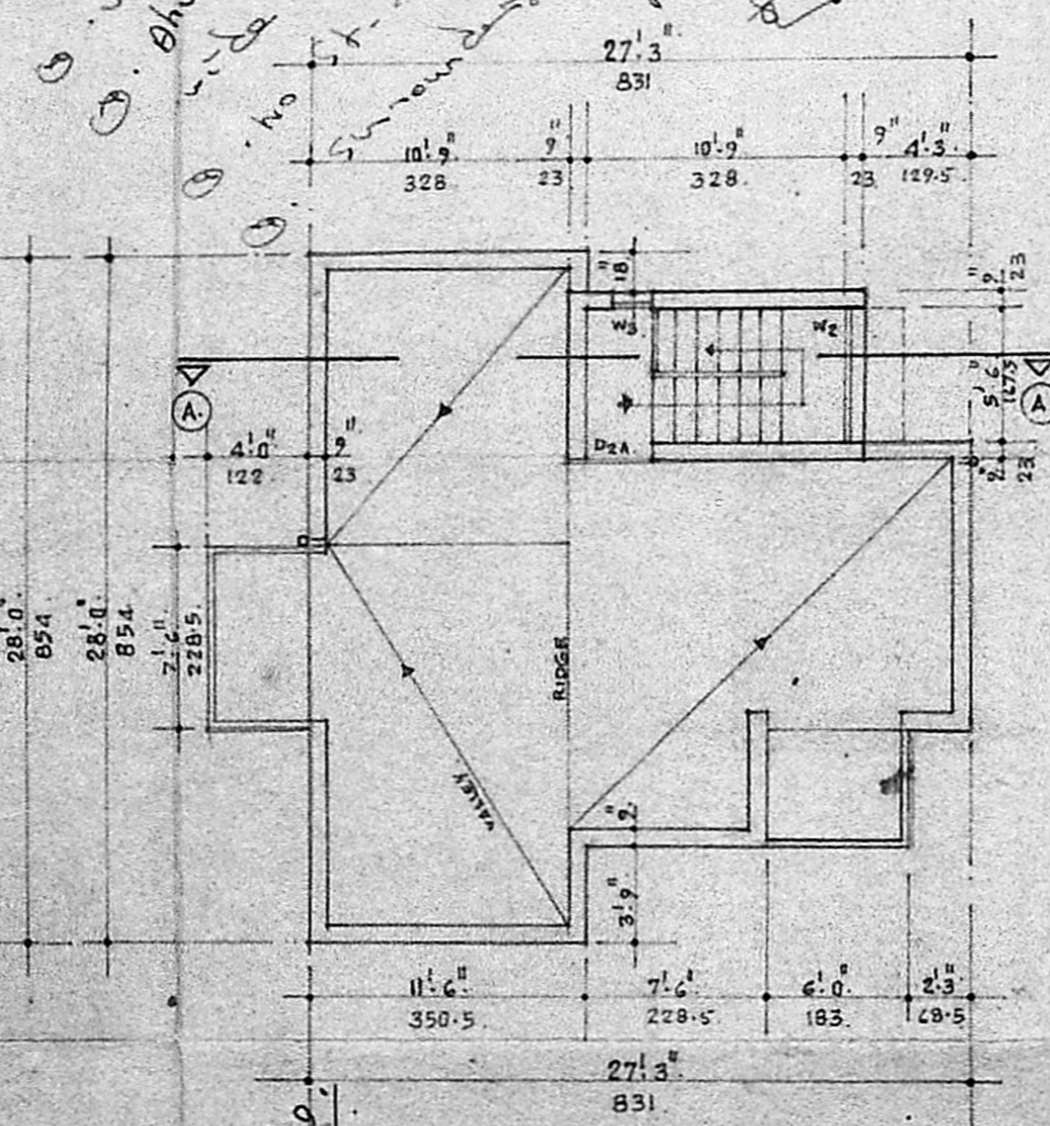

TERRACE FLOOR PLAN

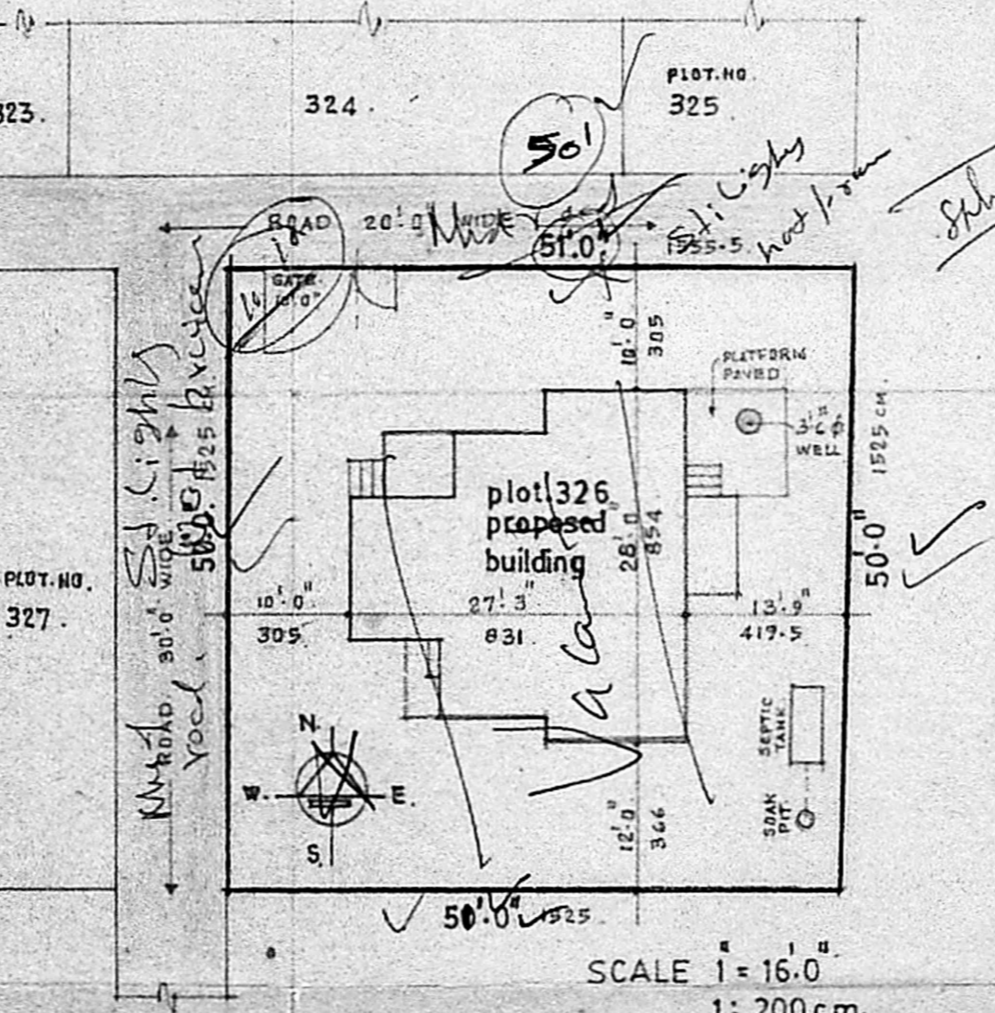

SITE PLAN SHOWING THE PROPOSED BUILDING
IN PLOT NO. 326, MANGALA NAGAR-EXTENSION.
SURVEY NOS. 216, 251/2, 253, 254, 255/1,2, 256/1,2, 257, 300/1,2, 301, 302.
AT VILLAGE NO.98, PORUR-Saidapet, taluk. CHENGALPET DISTRICT.

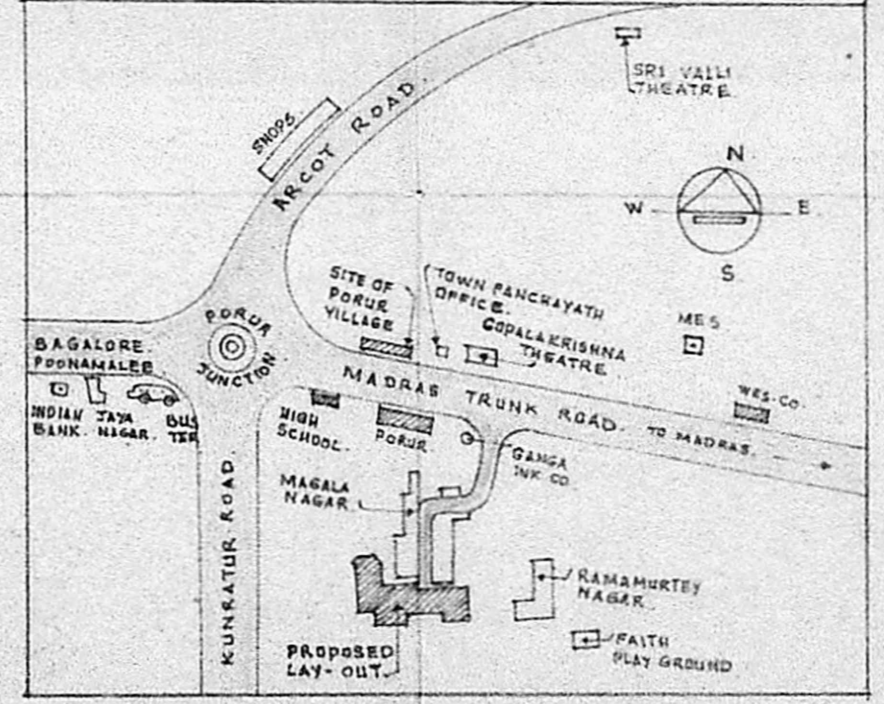

KEY PLAN SHOWING THE SITE LOCATION OF PLOT
NO. 326, MANGALA NAGAR EXTENSION SURVEY NOS.
216, 251/2, 253, 254, 255/1,2, 256/1,2, 257, 300/1,2, 301, 302.
AT VILLAGE NO.98, PORUR-Saidapet TALUK, CHENGALPET DISTRICT.

Planning Permit No. 4190A/199
APPROVED
Subject to the conditions in
this office letter.
No. 1110/32/1/1/15.9-89
G/C. A. Vigneshwaran
15.9.89
**FOR MEMBER SECRETARY
MADRAS METROPOLITAN
DEVELOPMENT AUTHORITY**

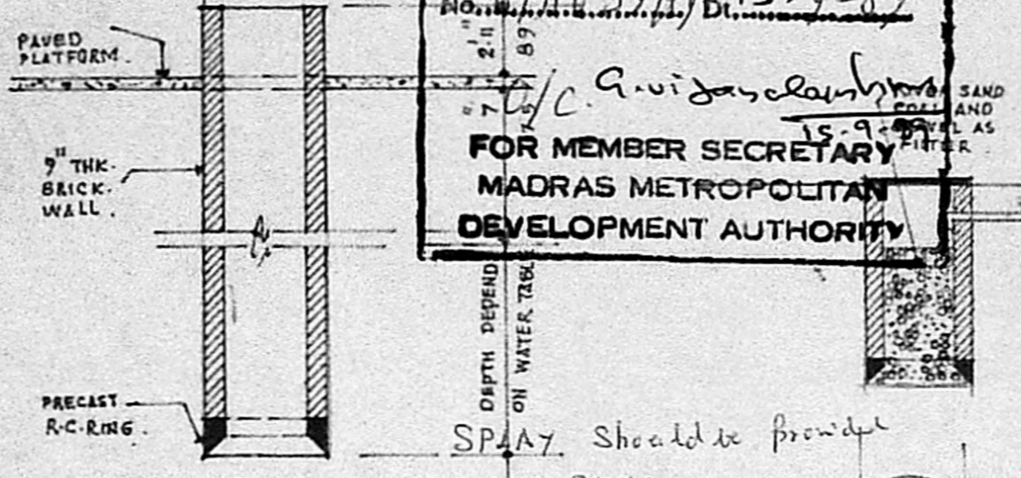

DETAIL OF WELL
scale 1"=8'0"
1:100

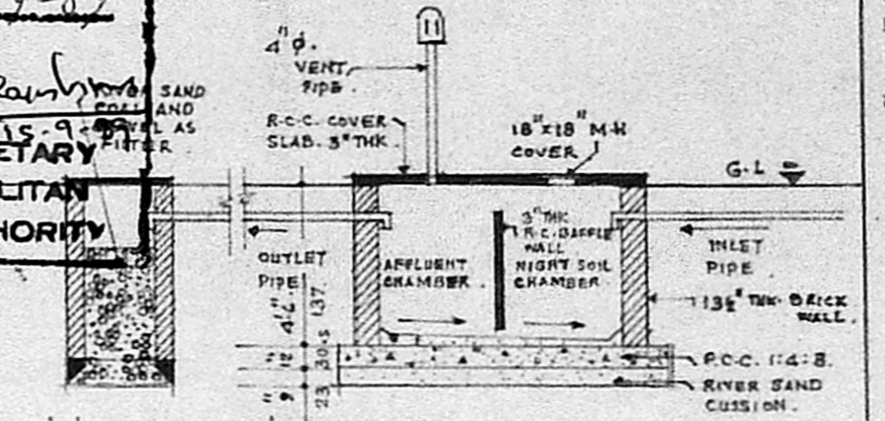

DETAIL OF SEPTIC TANK AND SOAK PIT.
SCALE 1"=8'0"
1:100

SCHEDULE OF JOINERY. 6

TYPE	DESCRIPTION	SIZES
D1	T.W. PANELLED DOOR SINGLE LEAF	3'3" x 7'0" 1.00 x 2.15
D2	T.W. FLUSH DOOR SINGLE LEAF	3'3" x 7'0" 1.00 x 2.15
D2A	T.W. PANELLED DOOR SINGLE LEAF	2'9" x 7'0" 0.88 x 2.15
D3	T.W. FLUSH DOOR SINGLE LEAF	2'9" x 7'0" 0.88 x 2.15
W1	T.W. GLAZED WINDOW WITH GRILLE	5'0" x 4'0" 1.52 x 1.21
W2	T.W. GLAZED WINDOW WITH GRILLE	4'0" x 2'0" 1.21 x 0.76
W3	T.W. GLAZED WINDOW WITH GRILLE	1'6" x 4'0" 0.45 x 1.22
V1	T.W. GLAZED VENTILATOR WITH GRILLE	1'6" x 1'0" 0.45 x 0.30

SCRUTINISED I.
REF. TO P.P. A/325/89
J. Asst.
Part I
Part II
29.5.89
Planning Officer, Executive Engineer

AREA STATEMENT REFERENCE

Plot Area	801.45 sq. m. 2505 sq. ft. 239.5 m ²	PROPOSED WORK
Buildup Area		BOUNDARY LINE
G. Floor	600 sq. ft. 57.5 m ²	ROADS
Terrace Floor	85 sq. ft. 8.0 m ²	EXISTING WORK
TOTAL	685.45 sq. ft. 65.5 m ²	
Plot Coverage	600 sq. ft. 57.5 x 100 = 24%	
P.S. I.	TOTAL BUILDUP AREA 685.45 sq. ft. 65.5 m ²	
	PLOT AREA 2505 sq. ft. 239.5 m ²	

PROPOSED RESIDENCE in plot. 326.
mangala nagar- extension. survey-nos.
216, 251/2, 253, 254, 255/1,2, 256/1,2, 257, 300/1,2, 301, 302.
AT VILLAGE NO.98, PORUR SAIDAPET-TALUK
CHENGALPET-DISTRICT.

DATE: 10-4-89.
SCALE 1"=8'0"
1:100 cm
1"=16'0"
1:200 cm

MAHMOOD ALI B. ARCH.
consulting architect.
no.16 annamalai colony
virugambakkam.mds.72.
V. SRINIVASALU, L.C.E.
Asst Executive Engineer (Retd)
Consulting Civil Engineer,
REGD No. 270.
CLASS I LICENSED SURVEYOR
CORPORATION OF MADRAS
SIGN. 160, Valluvar Road,
ARUMBAKKAM, MADRAS-100.

OWNERS SIGNATURE